

EVALUATION STATISTICS

NAME : A. B. Sathe
DEPT. : COM
SAMPLE SIZE : 54

TOTAL AVERAGE: 3.99

DEVIATION OF ASPECT AVERAGES FROM TOTAL AVERAGE (SUBJECT TEACHING)

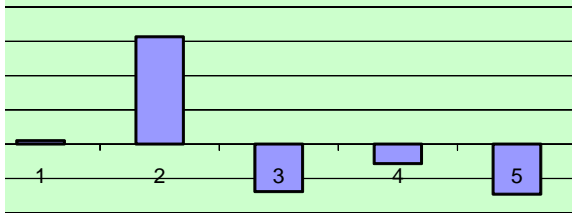

Subject Teaching

Aspect	Average
1	4.02
2	4.78
3	3.65
4	3.85
5	3.63

DEVIATION OF ASPECT AVERAGES FROM TOTAL AVERAGE (GENERAL OBSERVATION)

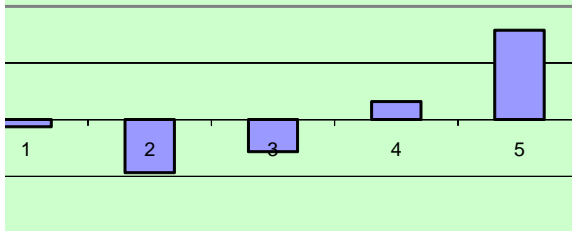

General Observation

Aspect	Average
1	3.96
2	3.76
3	3.85
4	4.07
5	4.39

CHART FOR PERCENTAGE STUDENTWISE AVERAGES

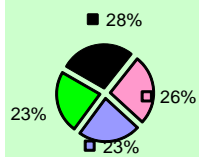

0 to 2.00
 2.00 to 3.00
 3.00 to 4.00
 4.00 to 5.00

Total Average Variation for variation in weightages of two criteria (At present 60-40)

50-50	60-40	80-20
4.00	3.99	3.99

Class	Size	Average
F.Y.B.COM.	17	3.87
S.Y.B.Com.	13	4.07
T.Y.B.Com.	24	4.04

EVALUATION STATISTICS

NAME : Varsha Bhubaskar
DEPT. : COM
SAMPLE SIZE : 37

TOTAL AVERAGE: 3.58

DEVIATION OF ASPECT AVERAGES FROM TOTAL AVERAGE (SUBJECT TEACHING)

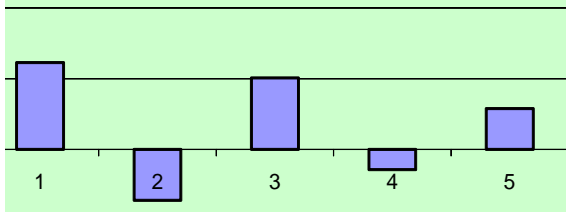

Subject Teaching

Aspect	Average
1	3.89
2	3.41
3	3.84
4	3.51
5	3.73

DEVIATION OF ASPECT AVERAGES FROM TOTAL AVERAGE (GENERAL OBSERVATION)

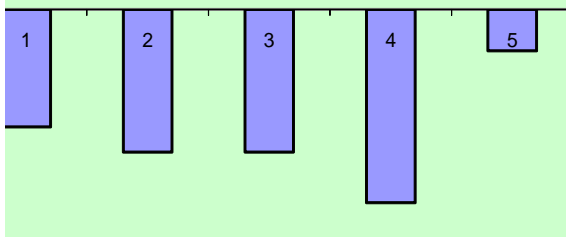

General Observation

Aspect	Average
1	3.46
2	3.43
3	3.43
4	3.38
5	3.54

CHART FOR PERCENTAGE STUDENTWISE AVERAGES

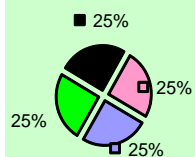

0 to 2.00	2.00 to 3.00
3.00 to 4.00	4.00 to 5.00

Total Average Variation for variation in weightages of two criteria (At present 60-40)

50-50	60-40	80-20
3.56	3.58	3.63

Class	Size	Average
T.Y.B.COM.	37	3.58

EVALUATION STATISTICS

NAME : BHAGWAT T. A.
DEPT. : COM
SAMPLE SIZE : 53

TOTAL AVERAGE: 4.62

DEVIATION OF ASPECT AVERAGES FROM TOTAL AVERAGE (SUBJECT TEACHING)

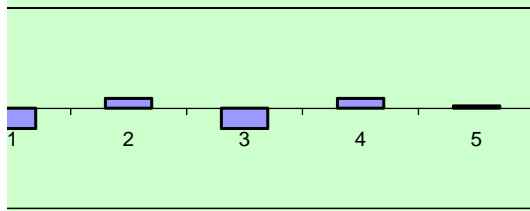

DEVIATION OF ASPECT AVERAGES FROM TOTAL AVERAGE (GENERAL OBSERVATION)

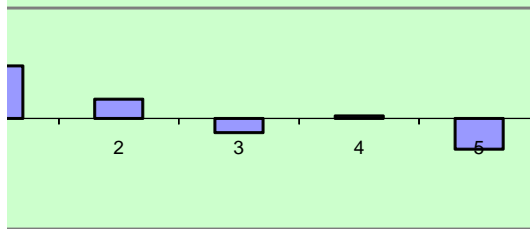

Subject Teaching

Aspect	Average
1	4.57
2	4.64
3	4.57
4	4.64
5	4.62

General Observation

Aspect	Average
1	4.74
2	4.66
3	4.58
4	4.62
5	4.55

PIE CHART FOR PERCENTAGE IDENTWISE AVERAGES

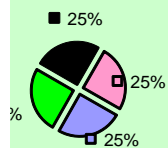

2.00 ■ 2.00 to 3.00
 4.00 ■ 4.00 to 5.00

Total Average Variation for variation in weightages of two criteria (At present 60-40)

50-50	60-40	80-20
4.62	4.62	4.61

Class	Size	Average
F.Y.B.COM.	24	4.86
S.Y.B.Com.	29	4.42

EVALUATION STATISTICS

NAME : Dongare N. B.
DEPT. : POL
SAMPLE SIZE : 241

TOTAL AVERAGE: 4.01

DEVIATION OF ASPECT AVERAGES FROM TOTAL AVERAGE (SUBJECT TEACHING)

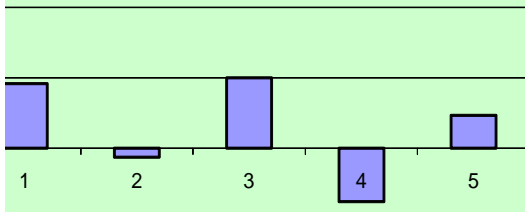

Subject Teaching

Aspect	Average
1	4.24
2	3.98
3	4.26
4	3.82
5	4.13

DEVIATION OF ASPECT AVERAGES FROM TOTAL AVERAGE (GENERAL OBSERVATION)

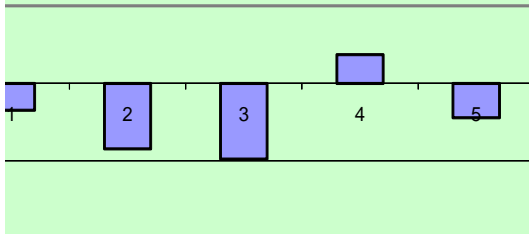

General Observation

Aspect	Average
1	3.93
2	3.80
3	3.77
4	4.10
5	3.90

CHART FOR PERCENTAGE STUDENTWISE AVERAGES

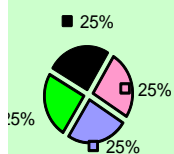

to 2.00 2.00 to 3.00
 to 4.00 4.00 to 5.00

Total Average Variation for variation in weightages of two criteria (At present 60-40)

50-50	60-40	80-20
3.99	4.01	4.05

Class	Size	Average
F.Y.B.A.	86	3.99
F.Y.B.COM.	67	3.98
S.Y.B.A.	39	3.97
S.Y.B.Com.	49	4.12

EVALUATION STATISTICS

NAME : GAYAKVAD
DEPT. : COMM
SAMPLE SIZE : 42

TOTAL AVERAGE: 3.99

DEVIATION OF ASPECT AVERAGES FROM TOTAL AVERAGE (SUBJECT TEACHING)

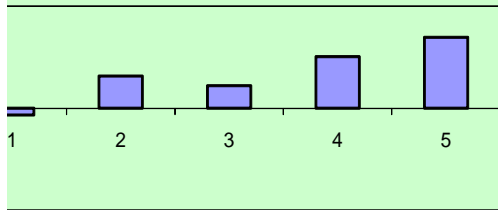

Subject Teaching

Aspect	Average
1	3.98
2	4.07
3	4.05
4	4.12
5	4.17

DEVIATION OF ASPECT AVERAGES FROM TOTAL AVERAGE (GENERAL OBSERVATION)

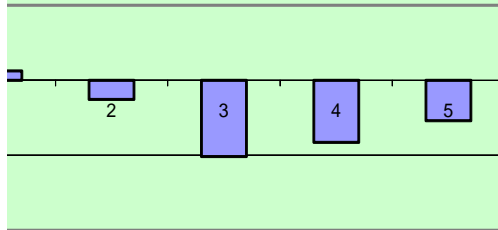

General Observation

Aspect	Average
1	4.02
2	3.93
3	3.74
4	3.79
5	3.86

PIE CHART FOR PERCENTAGE IDENTWISE AVERAGES

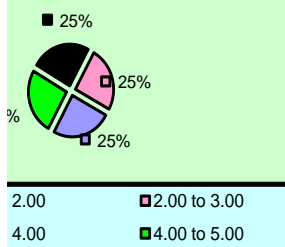

Total Average Variation for variation in weightages of two criteria (At present 60-40)

50-50	60-40	80-20
3.97	3.99	4.03

Class	Size	Average
S.Y.B.Com.	42	3.99

EVALUATION STATISTICS

NAME : Mrs Kadam R. P.
 DEPT. : MAR
 SAMPLE SIZE : 55

TOTAL AVERAGE: 4.38

DISTRIBUTION OF ASPECT AVERAGES FROM SUBJECT TEACHING

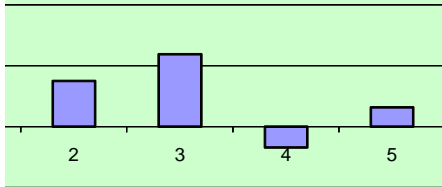

DISTRIBUTION OF ASPECT AVERAGES FROM GENERAL OBSERVATION

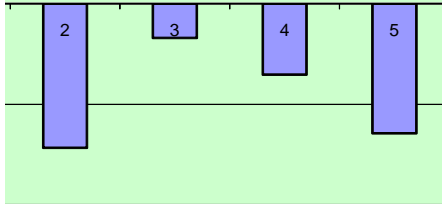

DISTRIBUTION FOR PERCENTAGE POINTWISE AVERAGES

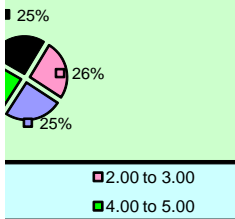

Subject Teaching

Aspect	Average
1	4.55
2	4.56
3	4.67
4	4.29
5	4.45

General Observation

Aspect	Average
1	4.35
2	4.02
3	4.29
4	4.20
5	4.05

Total Average Variation for variation in weightages of two criteria (At present 60-40)

	50-50	60-40	80-20
	4.34	4.38	4.44

Class	Size	Average
F.Y.B.A.	30	4.43
S.Y.B.A.	16	4.43
T.Y.B.A.	9	4.10

EVALUATION STATISTICS

NAME : Khot V. A.
 DEPT. : ENG
 SAMPLE SIZE : 26

TOTAL AVERAGE: 4.06

**DEVIATION OF ASPECT AVERAGES FROM
TOTAL AVERAGE (SUBJECT TEACHING)**

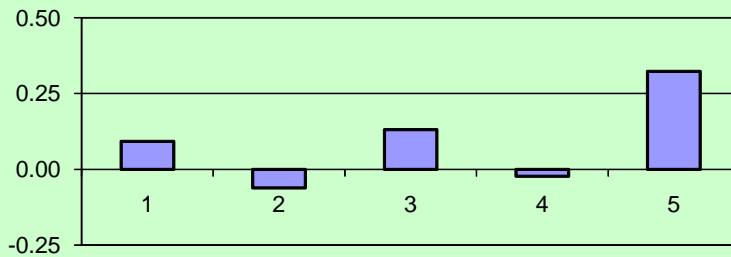

Subject Teaching

Aspect	Average
1	4.15
2	4.00
3	4.19
4	4.04
5	4.38

**DEVIATION OF ASPECT AVERAGES FROM
TOTAL AVERAGE (GENERAL OBSERVATION)**

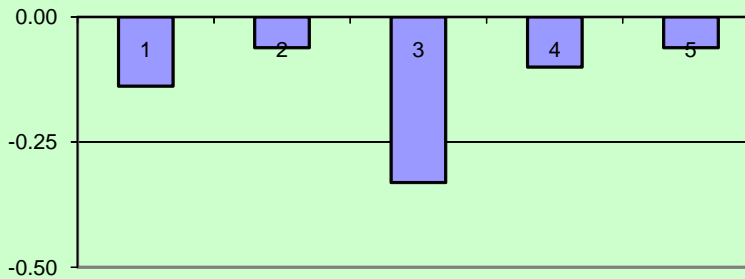

General Observation

Aspect	Average
1	3.92
2	4.00
3	3.73
4	3.96
5	4.00

**PIE CHART FOR PERCENTAGE
OF STUDENTWISE AVERAGES**

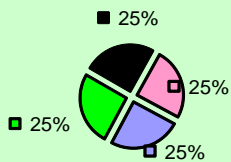

■ 1.00 to 2.00	■ 2.00 to 3.00
■ 3.00 to 4.00	■ 4.00 to 5.00

**Total Average Variation for variation
in weightages of two criteria
(At present 60-40)**

50-50	60-40	80-20
4.04	4.06	4.11

Class	Size	Average
S.Y.B.A.	26	4.06

EVALUATION STATISTICS

NAME : Mane R. S.
DEPT. : HINDI
SAMPLE SIZE : 37

TOTAL AVERAGE: 4.28

DEVIATION OF ASPECT AVERAGES FROM TOTAL AVERAGE (SUBJECT TEACHING)

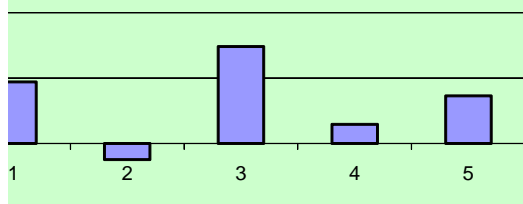

Subject Teaching

Aspect	Average
1	4.51
2	4.22
3	4.65
4	4.35
5	4.46

DEVIATION OF ASPECT AVERAGES FROM TOTAL AVERAGE (GENERAL OBSERVATION)

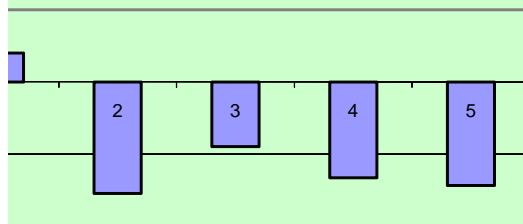

General Observation

Aspect	Average
1	4.38
2	3.89
3	4.05
4	3.95
5	3.92

PIE CHART FOR PERCENTAGE IDENTWISE AVERAGES

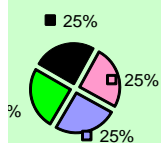

2.00 ■ 2.00 to 3.00
 4.00 ■ 4.00 to 5.00

Total Average Variation for variation in weightages of two criteria (At present 60-40)

	50-50	60-40	80-20
	4.24	4.28	4.36

Class	Size	Average
F.Y.B.A.	10	4.17
S.Y.B.A.	15	4.27
T.Y.B.A.	12	4.37

EVALUATION STATISTICS

NAME : Megha Sawant
DEPT. : COM
SAMPLE SIZE : 235

TOTAL AVERAGE: 4.08

DEVIATION OF ASPECT AVERAGES FROM TOTAL AVERAGE (SUBJECT TEACHING)

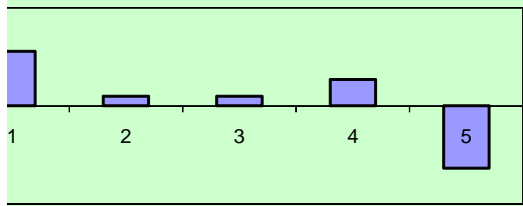

Subject Teaching

Aspect	Average
1	4.22
2	4.11
3	4.11
4	4.15
5	3.92

DEVIATION OF ASPECT AVERAGES FROM TOTAL AVERAGE (GENERAL OBSERVATION)

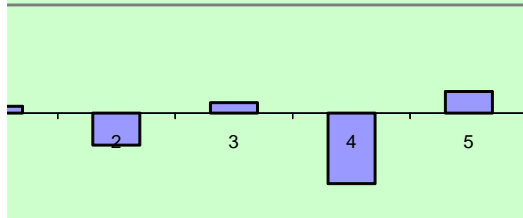

General Observation

Aspect	Average
1	4.10
2	4.01
3	4.11
4	3.92
5	4.13

PIE CHART FOR PERCENTAGE IDENTWISE AVERAGES

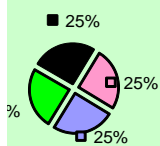

2.00 ■ 2.00 to 3.00
 4.00 ■ 4.00 to 5.00

Total Average Variation for variation in weightages of two criteria (At present 60-40)

	50-50	60-40	80-20
	4.08	4.08	4.09

Class	Size	Average
F.Y.B.A.	1	3.76
F.Y.B.COM.	112	4.37
S.Y.B.Com.	49	4.28
T.Y.B.Com.	73	3.51

EVALUATION STATISTICS

NAME : NIMBORE D. S.
 DEPT. : MATHS
 SAMPLE SIZE : 75

TOTAL AVERAGE: 4.55

DEVIATION OF ASPECT AVERAGES FROM TOTAL AVERAGE (SUBJECT TEACHING)

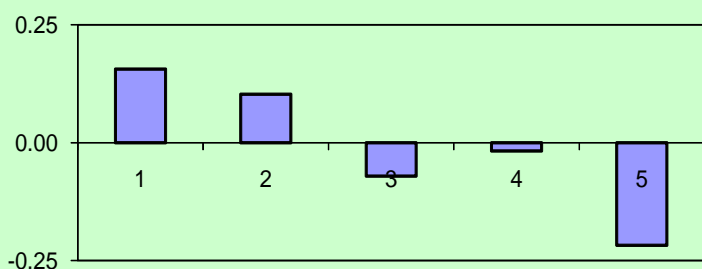

Subject Teaching

Aspect	Average
1	4.71
2	4.65
3	4.48
4	4.53
5	4.33

DEVIATION OF ASPECT AVERAGES FROM TOTAL AVERAGE (GENERAL OBSERVATION)

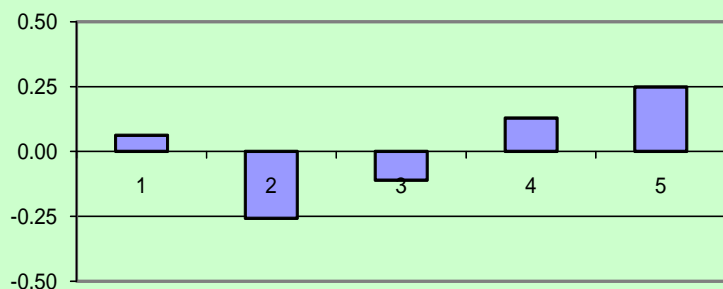

General Observation

Aspect	Average
1	4.61
2	4.29
3	4.44
4	4.68
5	4.80

PIE CHART FOR PERCENTAGE OF STUDENTWISE AVERAGES

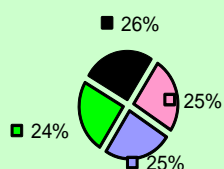

1.00 to 2.00	2.00 to 3.00
3.00 to 4.00	4.00 to 5.00

Total Average Variation for variation in weightages of two criteria (At present 60-40)

50-50	60-40	80-20
4.55	4.55	4.55

Class	Size	Average
F.Y.B.COM.	75	4.55

EVALUATION STATISTICS

NAME : RAJE S. V.
 DEPT. : HIST
 SAMPLE SIZE : 80

TOTAL AVERAGE: 4.45

**DEVIATION OF ASPECT AVERAGES FROM
TOTAL AVERAGE (SUBJECT TEACHING)**

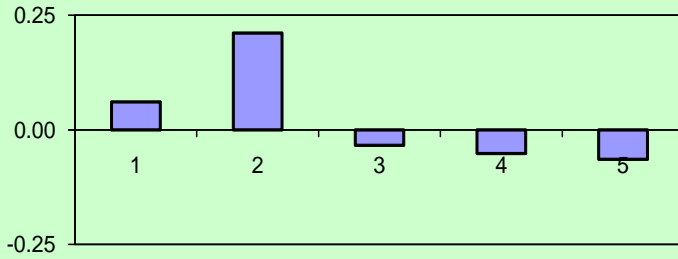

Subject Teaching

Aspect	Average
1	4.51
2	4.66
3	4.42
4	4.40
5	4.39

**DEVIATION OF ASPECT AVERAGES FROM
TOTAL AVERAGE (GENERAL OBSERVATION)**

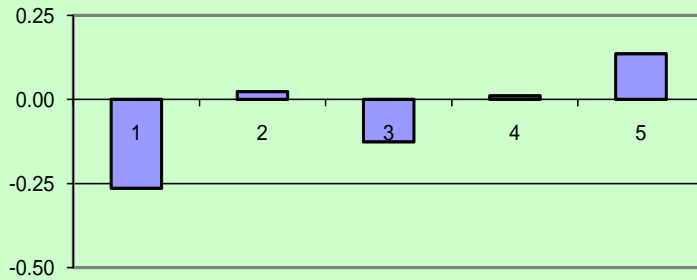

General Observation

Aspect	Average
1	4.19
2	4.48
3	4.33
4	4.46
5	4.59

**PIE CHART FOR PERCENTAGE
OF STUDENTWISE AVERAGES**

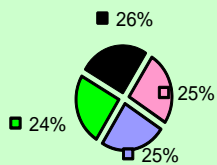

■ 1.00 to 2.00	■ 2.00 to 3.00
■ 3.00 to 4.00	■ 4.00 to 5.00

Total Average Variation for variation in weightages of two criteria (At present 60-40)

50-50	60-40	80-20
4.44	4.45	4.47

Class	Size	Average
F.Y.B.A.	1	5.00
F.Y.B.COM.	62	4.53
S.Y.B.A.	11	4.19
T.Y.B.A.	6	4.00

EVALUATION STATISTICS

NAME : Rawal S. N.
 DEPT. : HINDI
 SAMPLE SIZE : 44

TOTAL AVERAGE: 4.14

DEVIATION OF ASPECT AVERAGES FROM TOTAL AVERAGE (SUBJECT TEACHING)

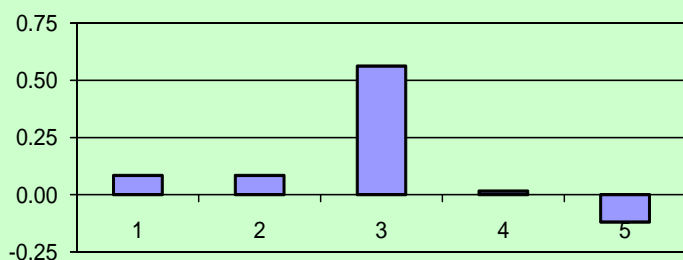

Subject Teaching

Aspect	Average
1	4.23
2	4.23
3	4.70
4	4.16
5	4.02

DEVIATION OF ASPECT AVERAGES FROM TOTAL AVERAGE (GENERAL OBSERVATION)

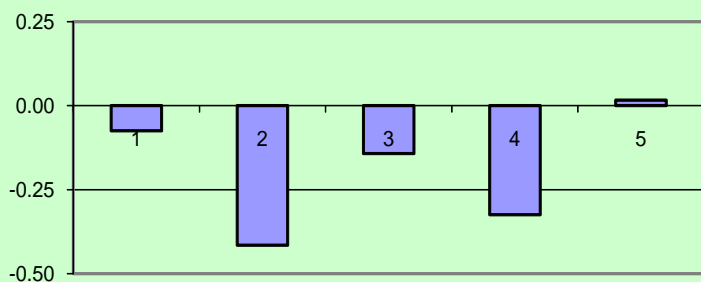

General Observation

Aspect	Average
1	4.07
2	3.73
3	4.00
4	3.82
5	4.16

PIE CHART FOR PERCENTAGE OF STUDENTWISE AVERAGES

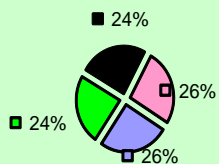

■ 1.00 to 2.00	■ 2.00 to 3.00
■ 3.00 to 4.00	■ 4.00 to 5.00

Total Average Variation for variation in weightages of two criteria (At present 60-40)

50-50	60-40	80-20
4.11	4.14	4.21

Class	Size	Average
F.Y.B.A.	20	4.07
S.Y.B.A.	15	4.03
T.Y.B.A.	9	4.49

EVALUATION STATISTICS

NAME : Mrs. S.B. Katkar

DEPT. : ECO

SAMPLE SIZE : 50

TOTAL AVERAGE: 4.54

DISTRIBUTION OF ASPECT AVERAGES FROM GENERAL OBSERVATION (SUBJECT TEACHING)

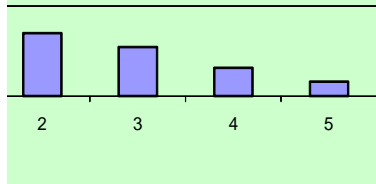

DISTRIBUTION OF ASPECT AVERAGES FROM GENERAL OBSERVATION (GENERAL OBSERVATION)

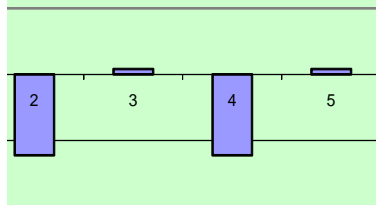

DISTRIBUTION OF PERCENTAGE WISE AVERAGES

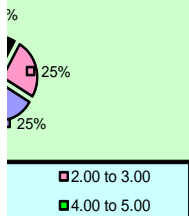

Subject Teaching

Aspect	Average
1	4.50
2	4.71
3	4.67
4	4.62
5	4.58

General Observation

Aspect	Average
1	4.52
2	4.23
3	4.56
4	4.23
5	4.56

Total Average Variation for variation in weightages of two criteria (At present 60-40)

	50-50	60-40	80-20
	4.52	4.54	4.58

Class	Size	Average
F.Y.B.A.	26	4.64
S.Y.B.A.	11	4.43
T.Y.B.A.	15	4.44

EVALUATION STATISTICS

NAME : Sutar S. D.
DEPT. : ENG
SAMPLE SIZE : 50

TOTAL AVERAGE: 4.35

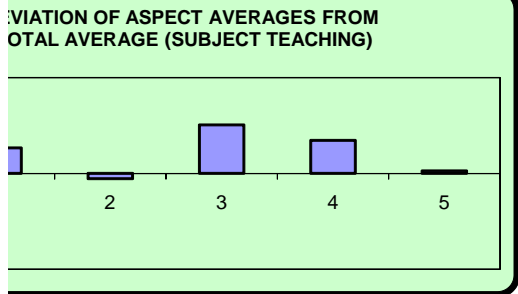

Subject Teaching

Aspect	Average
1	4.42
2	4.34
3	4.48
4	4.44
5	4.36

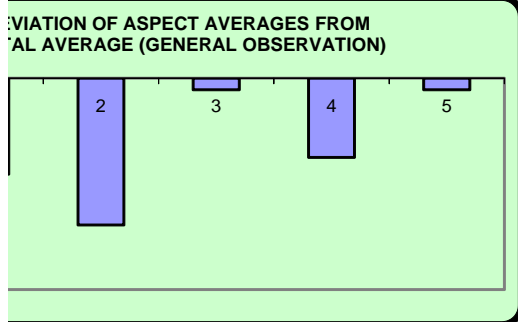

General Observation

Aspect	Average
1	4.24
2	4.18
3	4.34
4	4.26
5	4.34

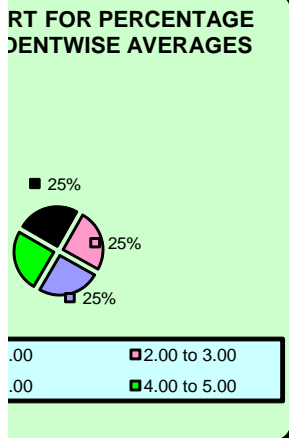

Total Average Variation for variation in weightages of two criteria (At present 60-40)

	50-50	60-40	80-20
	4.34	4.35	4.38

Class	Size	Average
F.Y.B.A.	22	4.58
S.Y.B.A.	14	4.01
S.Y.B.Com.	1	4.92
T.Y.B.A.	13	4.30

EVALUATION STATISTICS

NAME : KADAM SHALAKA
DEPT. : ENG
SAMPLE SIZE : 127

TOTAL AVERAGE: 4.43

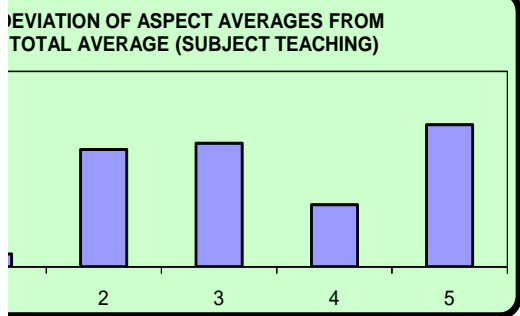

Subject Teaching

Aspect	Average
1	4.45
2	4.58
3	4.59
4	4.51
5	4.61

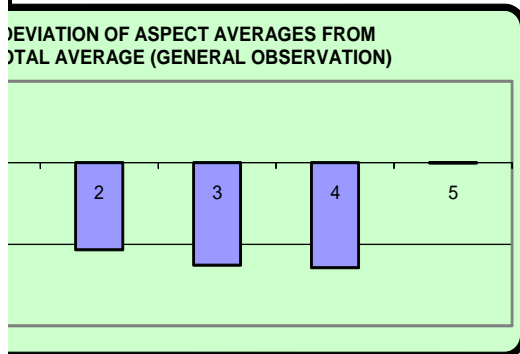

General Observation

Aspect	Average
1	4.46
2	4.17
3	4.12
4	4.11
5	4.43

PIE CHART FOR PERCENTAGE IDENTWISE AVERAGES

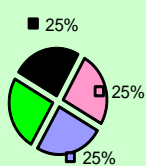

2.00	2.00 to 3.00
4.00	4.00 to 5.00

Total Average Variation for variation in weightages of two criteria (At present 60-40)

50-50	60-40	80-20
4.40	4.43	4.49

Class	Size	Average
F.Y.B.A.	58	4.18
F.Y.B.COM.	69	4.64

EVALUATION STATISTICS

NAME : SATHE A. V.
 DEPT. : LAW
 SAMPLE SIZE : 52

TOTAL AVERAGE: 4.5

DISTRIBUTION OF ASPECT AVERAGES FROM SUBJECT TEACHING

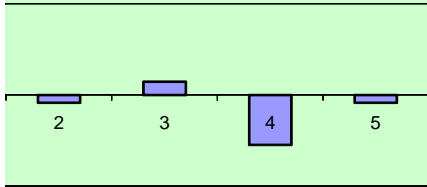

DISTRIBUTION OF ASPECT AVERAGES FROM GENERAL OBSERVATION

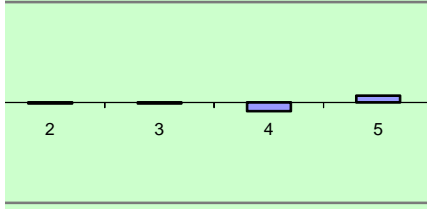

PERCENTAGE DISTRIBUTION FOR TWICE AVERAGES

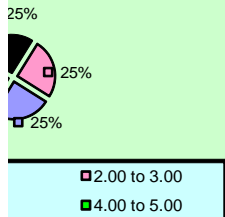

Subject Teaching

Aspect	Average
1	4.69
2	4.48
3	4.54
4	4.37
5	4.48

General Observation

Aspect	Average
1	4.44
2	4.50
3	4.50
4	4.48
5	4.52

Total Average Variation for variation in weightages of two criteria (At present 60-40)

50-50	60-40	80-20
4.50	4.50	4.51

Class	Size	Average
F.Y.B.COM.	4	3.94
S.Y.B.Com.	48	4.55

EVALUATION STATISTICS

NAME : MEHANDLE V N

DEPT. : HIST

SAMPLE SIZE : 50

DISTRIBUTION OF ASPECT AVERAGES FROM SUBJECT TEACHING

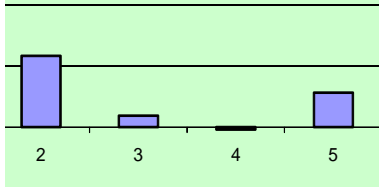

DISTRIBUTION OF ASPECT AVERAGES FROM GENERAL OBSERVATION

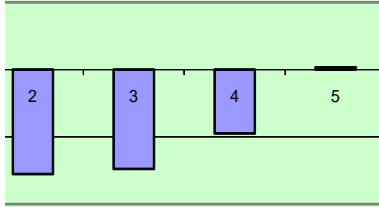

DISTRIBUTION OF PERCENTAGE RESPONSE AVERAGES

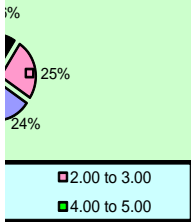

TOTAL AVERAGE: 4.12

Subject Teaching

Aspect	Average
1	4.36
2	4.42
3	4.17
4	4.11
5	4.26

General Observation

Aspect	Average
1	4.06
2	3.74
3	3.75
4	3.89
5	4.13

Total Average Variation for variation in weightages of two criteria (At present 60-40)

50-50	60-40	80-20
4.09	4.12	4.19

Class	Size	Average
F.Y.B.A.	34	4.14
S.Y.B.A.	11	4.20
T.Y.B.A.	8	3.96

EVALUATION STATISTICS

NAME : Veer Patil

DEPT. : COM

SAMPLE SIZE : 38

DISTRIBUTION OF ASPECT AVERAGES FROM SUBJECT TEACHING

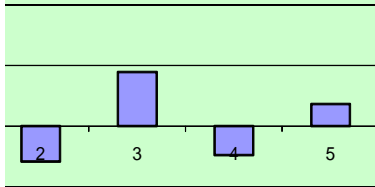

DISTRIBUTION OF ASPECT AVERAGES FROM GENERAL OBSERVATION

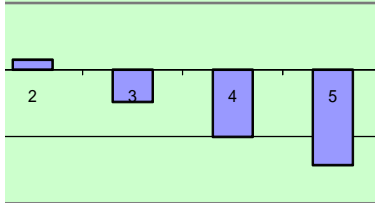

DISTRIBUTION OF PERCENTAGE WISE AVERAGES

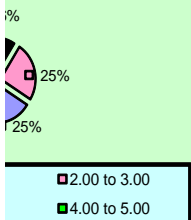

TOTAL AVERAGE: 3.51

Subject Teaching

Aspect	Average
1	3.97
2	3.37
3	3.74
4	3.39
5	3.61

General Observation

Aspect	Average
1	3.45
2	3.55
3	3.39
4	3.26
5	3.16

Total Average Variation for variation in weightages of two criteria (At present 60-40)

	50-50	60-40	80-20
	3.49	3.51	3.57

Class	Size	Average
T.Y.B.Com.	38	3.51

EVALUATION STATISTICS

NAME : Y B KHALATE
 DEPT. : ECO
 SAMPLE SIZE : 117

TOTAL AVERAGE: 4.61

**DEVIATION OF ASPECT AVERAGES FROM
TOTAL AVERAGE (SUBJECT TEACHING)**

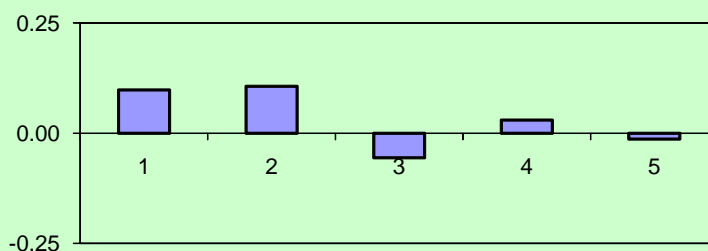

Subject Teaching

Aspect	Average
1	4.71
2	4.72
3	4.56
4	4.64
5	4.60

**DEVIATION OF ASPECT AVERAGES FROM
TOTAL AVERAGE (GENERAL OBSERVATION)**

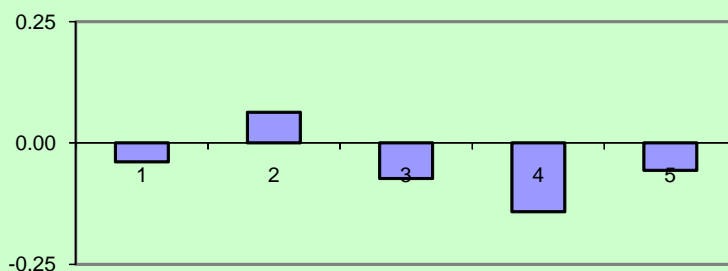

General Observation

Aspect	Average
1	4.57
2	4.68
3	4.54
4	4.47
5	4.56

**PIE CHART FOR PERCENTAGE
OF STUDENTWISE AVERAGES**

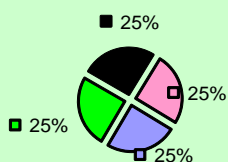

1.00 to 2.00	2.00 to 3.00
3.00 to 4.00	4.00 to 5.00

Total Average Variation for variation in weightages of two criteria (At present 60-40)

50-50	60-40	80-20
4.60	4.61	4.63

Class	Size	Average
F.Y.B.COM.	68	4.71
S.Y.B.Com.	49	4.48